

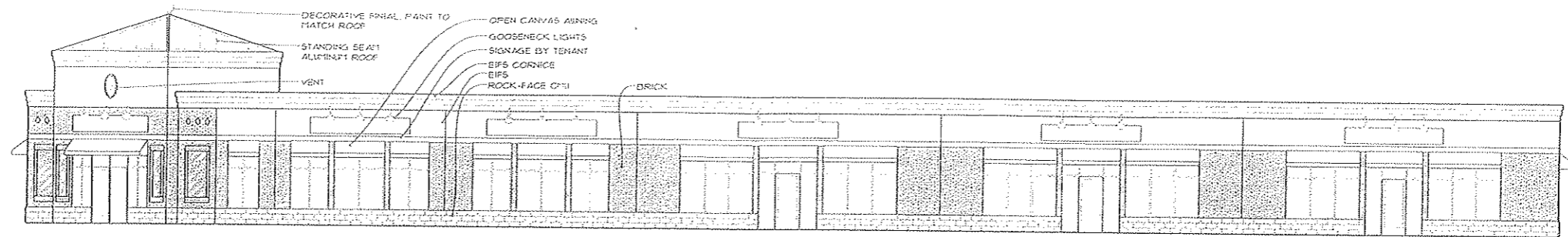

DJR
ARCHITECTURE INC.

333 Washington Ave. N
Suite #210
Minneapolis, MN 55401
Ph. (612) 676-2700
Fax (612) 676-2796



5 SOUTH BUILDING ELEVATION
1/8" = 1'-0"

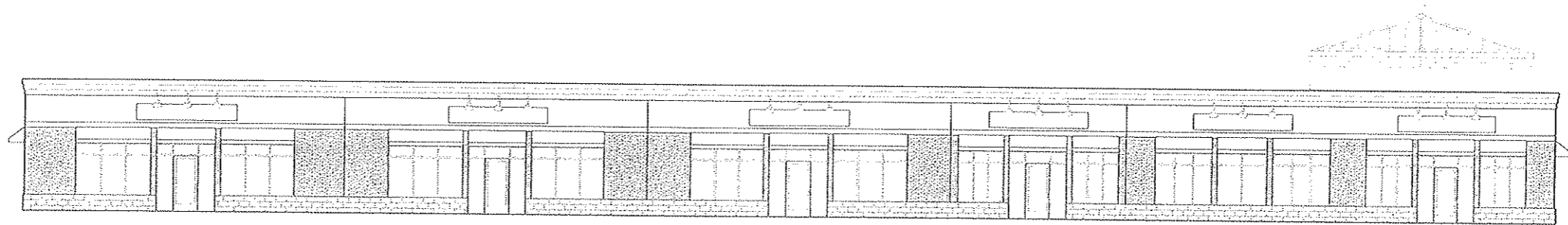

4 NORTH BUILDING ELEVATION
1/8" = 1'-0"

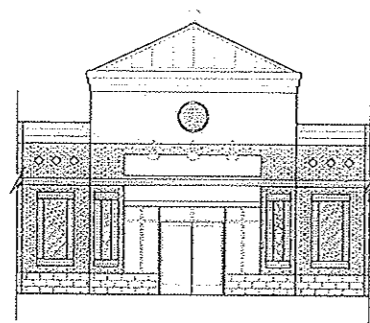

3 SOUTHWEST BUILDING ELEVATION
1/8" = 1'-0"

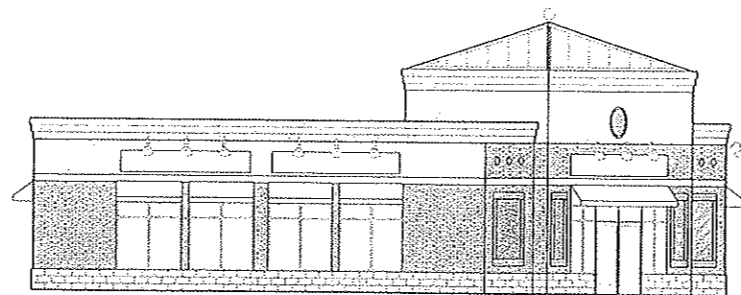

2 WEST BUILDING ELEVATION
1/8" = 1'-0"

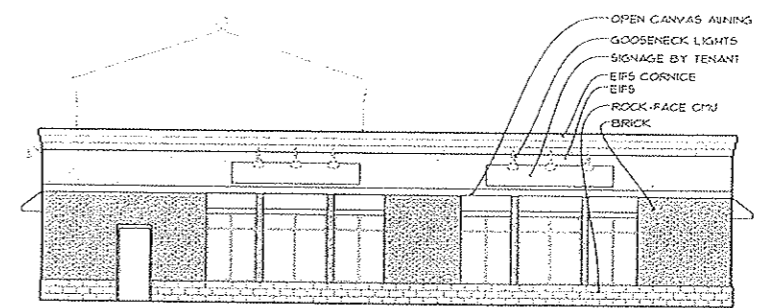

1 EAST BUILDING ELEVATION
1/8" = 1'-0"

ROBERT STREET RETAIL
NEW CONSTRUCTION
WEST ST. PAUL, MN

EXTERIOR ELEVATIONS

I hereby certify that this plan, specification, or report was prepared by me or under my direct supervision and that I am a duly licensed Architect under the laws of the State of Minnesota.

PRINT NAME _____

SIGNATURE _____

REGISTRATION NUMBER DATE _____

9-24-05
PLANNING SUBMITTAL

PROJECT NO. 05-0151

SCALE 1/8" = 1'-0"

DATE 8-25-05

DRAWN BY ES

CHECKED BY SN

A100